

CMDA (B) / 5 / No. 1
C. No. 31/2805/98
Asst. P.A. 20/5

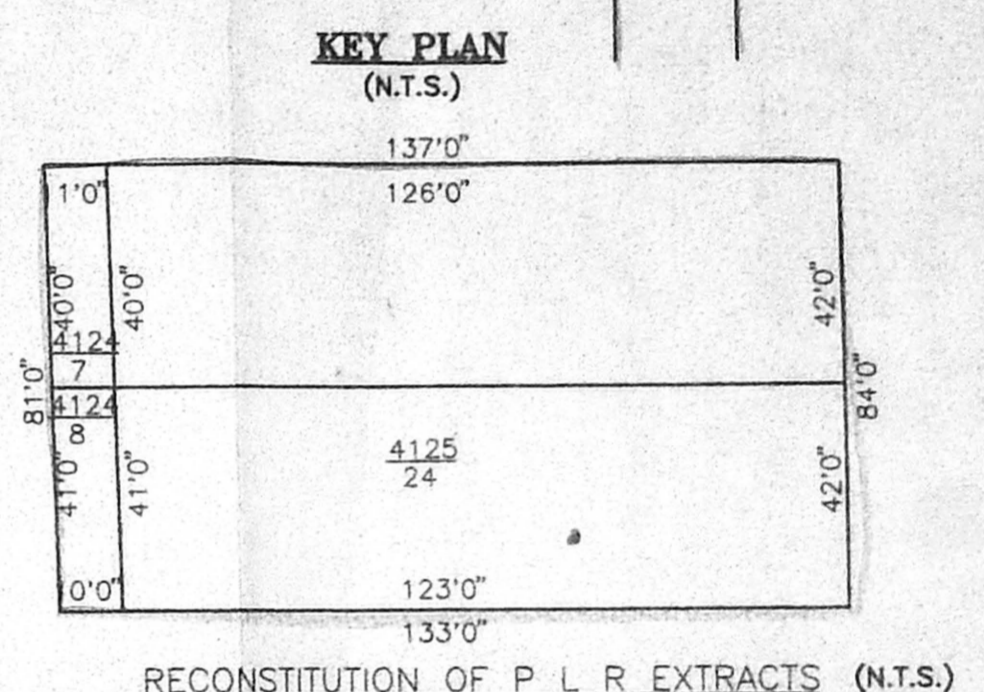
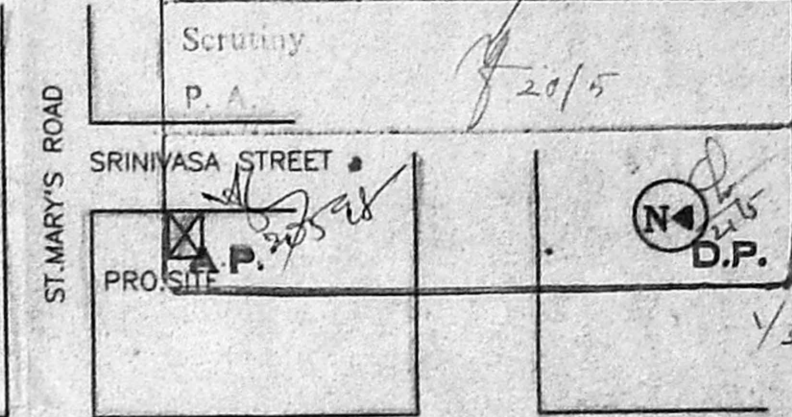

RECONSTITUTION OF P.L.R. EXTRACTS (N.T.S.)

COLOUR INDEX:
 PROPOSED BOUNDARY
 ROAD SEWER LINE
 SCALE - 1:100 SHEET 2 of 3 DATE: 05/01/98

THE PLAN SHOWING THE PROPOSED RESIDENTIAL FLATS AT DOOR No-25, 26, SRINIVASAN STREET, MANDHAVELI, CHENNAI 600 028.R.S.NO.4124/3,4125/5 NEW R.S No. 4124/7,4124/8,4125/23, 4125/24, OLD SURVEY No. 375 BLOCK NO.89 OF MYLAPORE DIVISION (DN NO 148)

OWNER:

LICENSED SURVEYOR

 E. T. G. KRISHNA MURTHY RAO
 Class I Licensed Surveyor (50)
 CORPORATION OF CHENNAI
 C-10, South Avenue,
 37/2, Lake View Road, CHENNAI 600 023

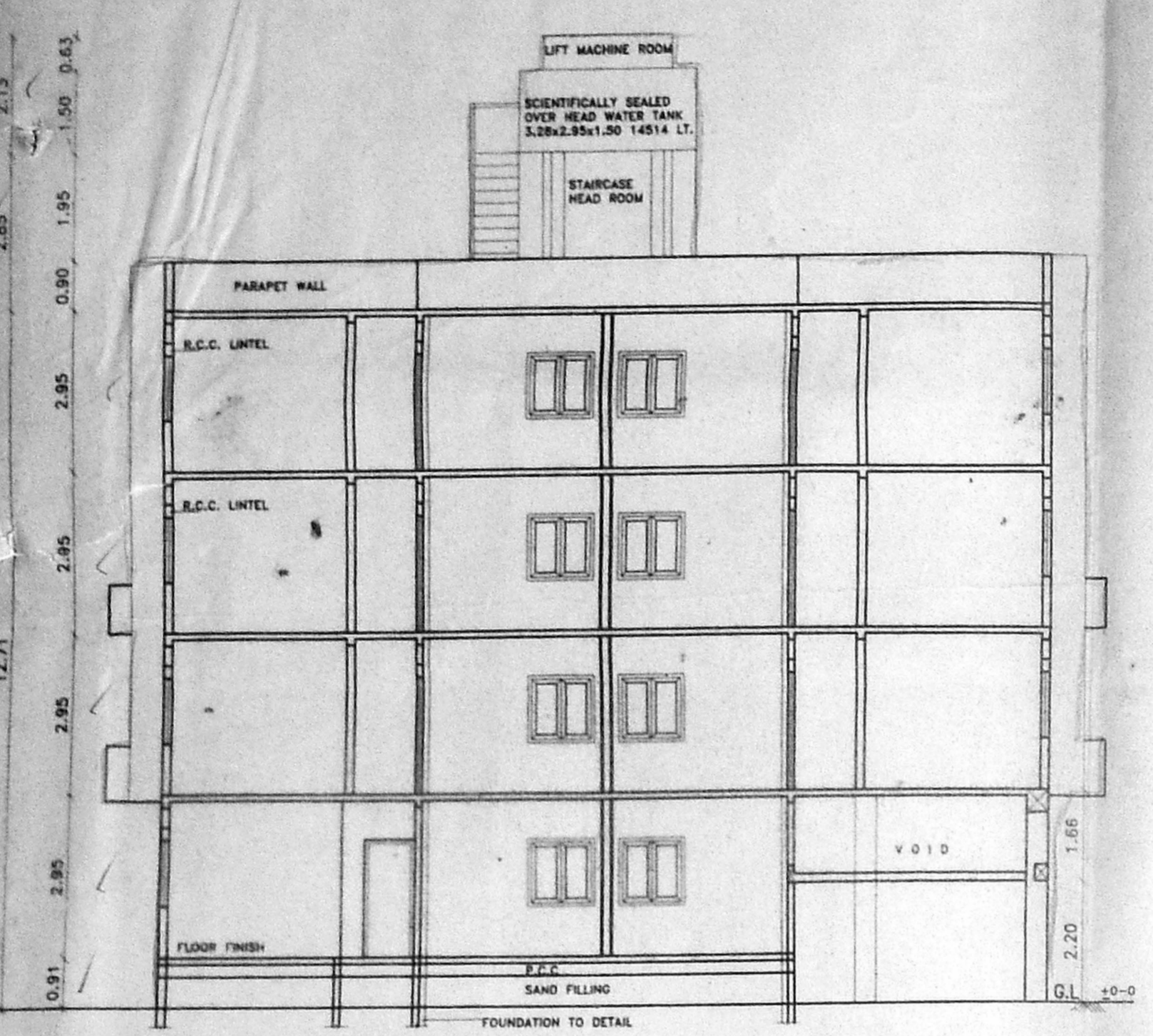

SECTION ON A-A

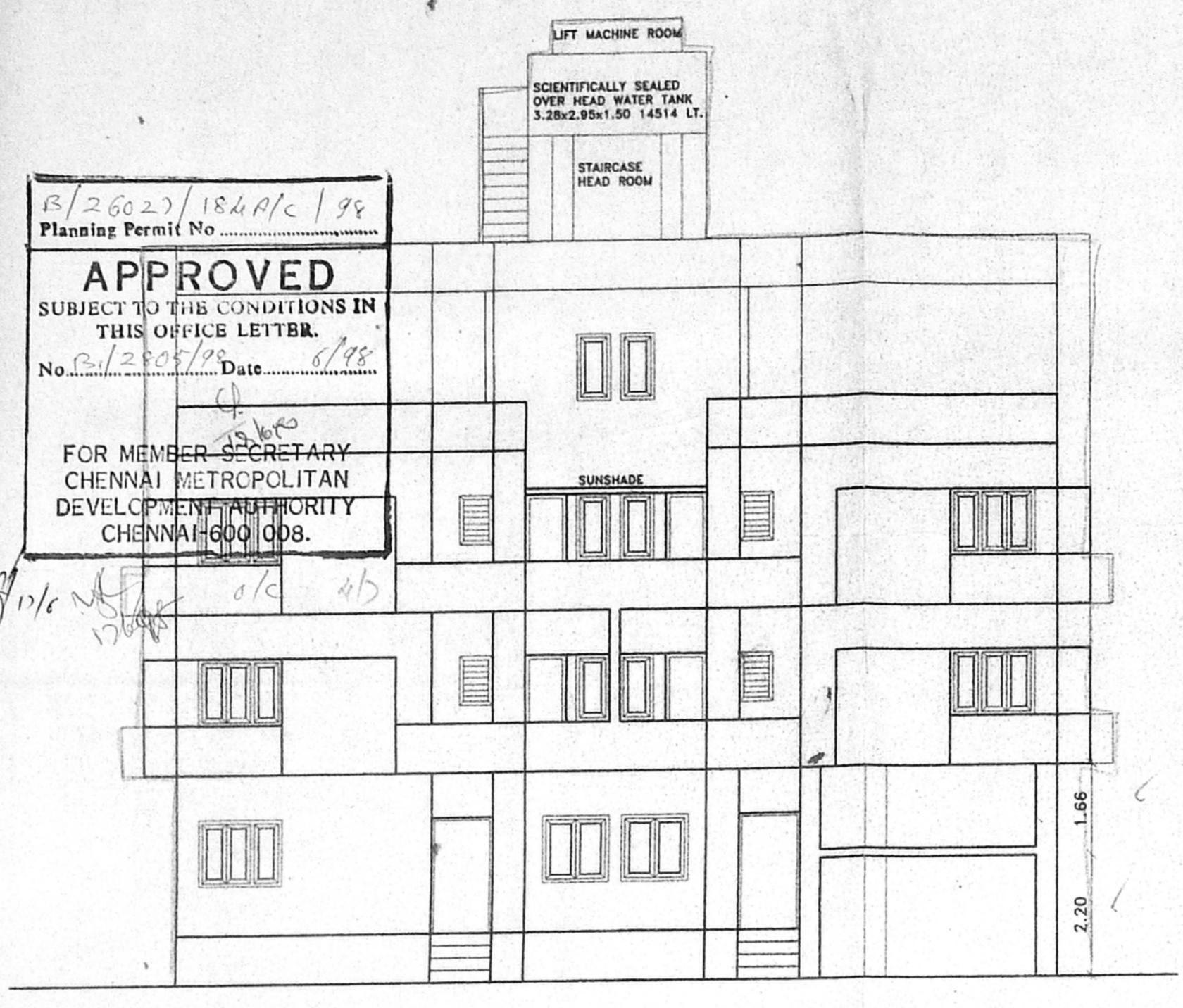

FRONT ELEVATION

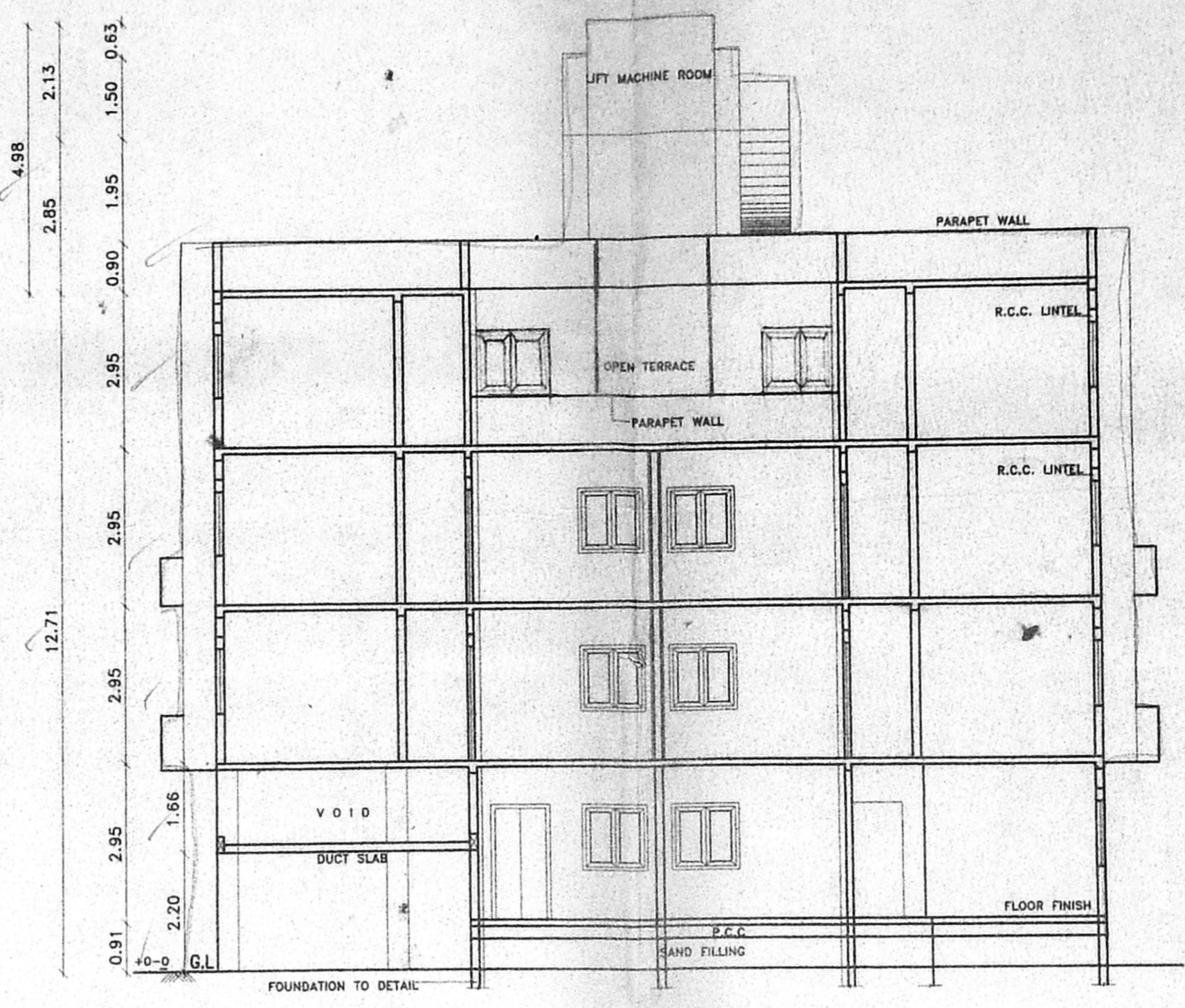

SECTION ON B-B

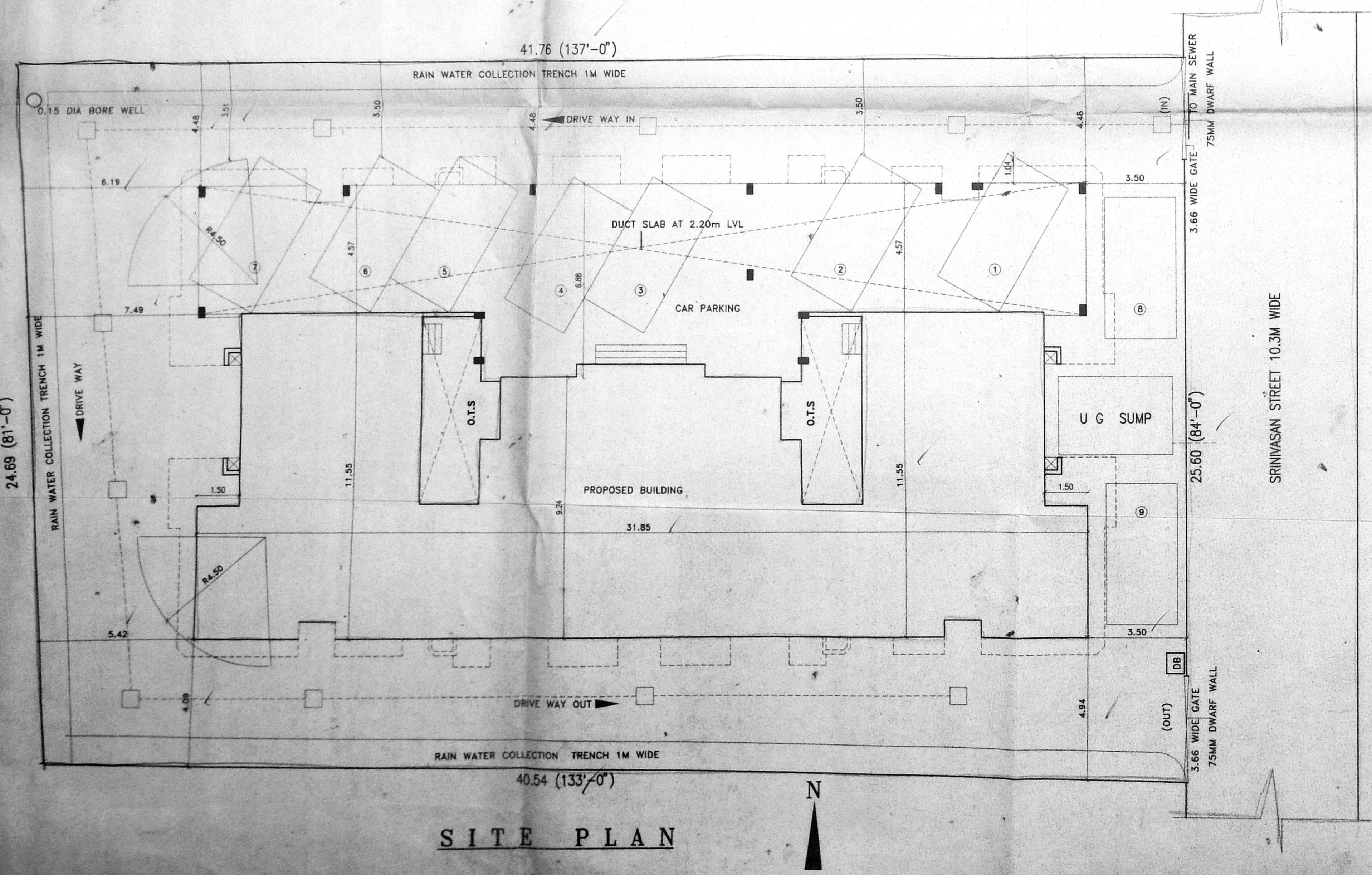

SITE PLAN



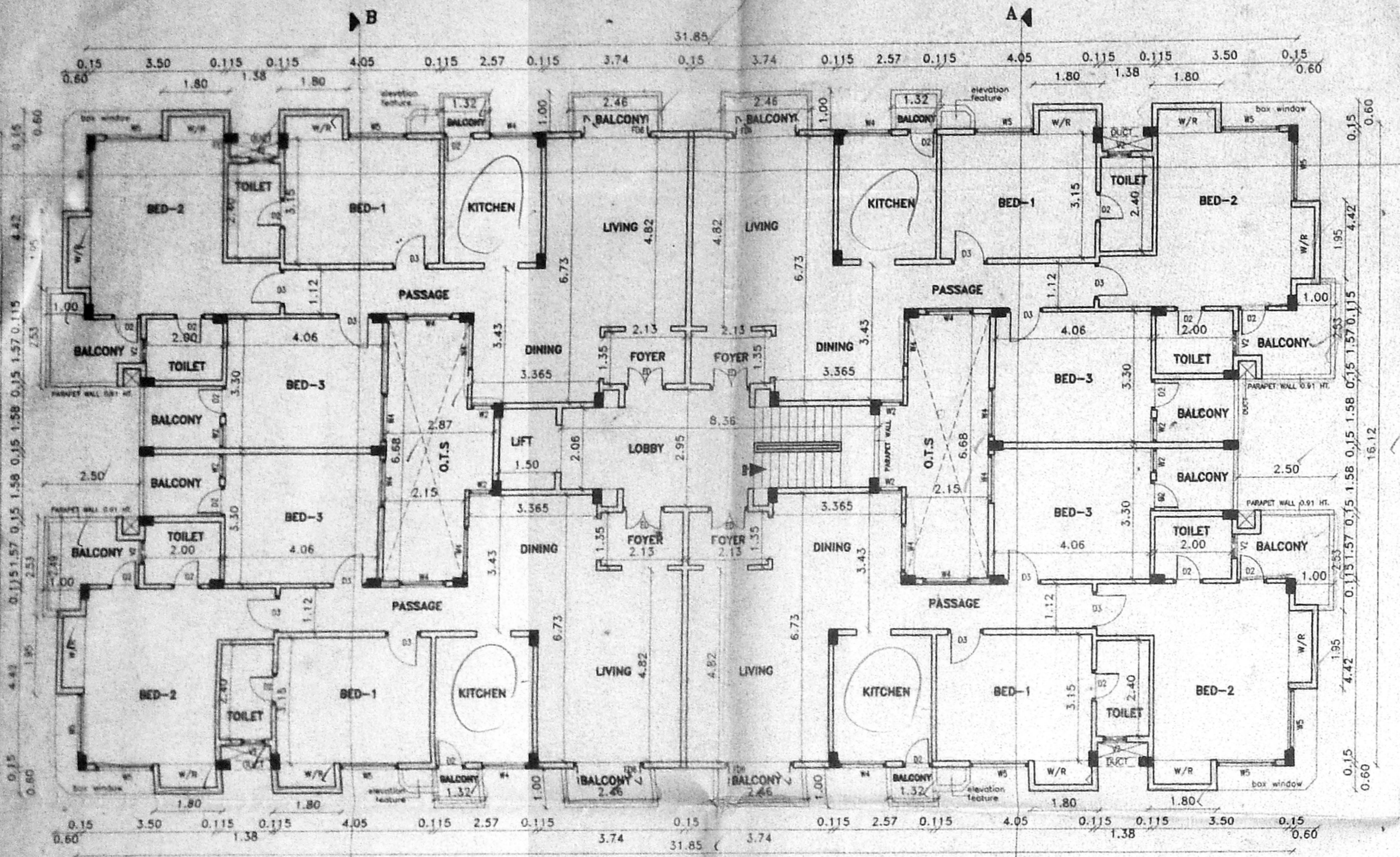

TYPICAL FLOOR PLAN FOR 1st & 2nd

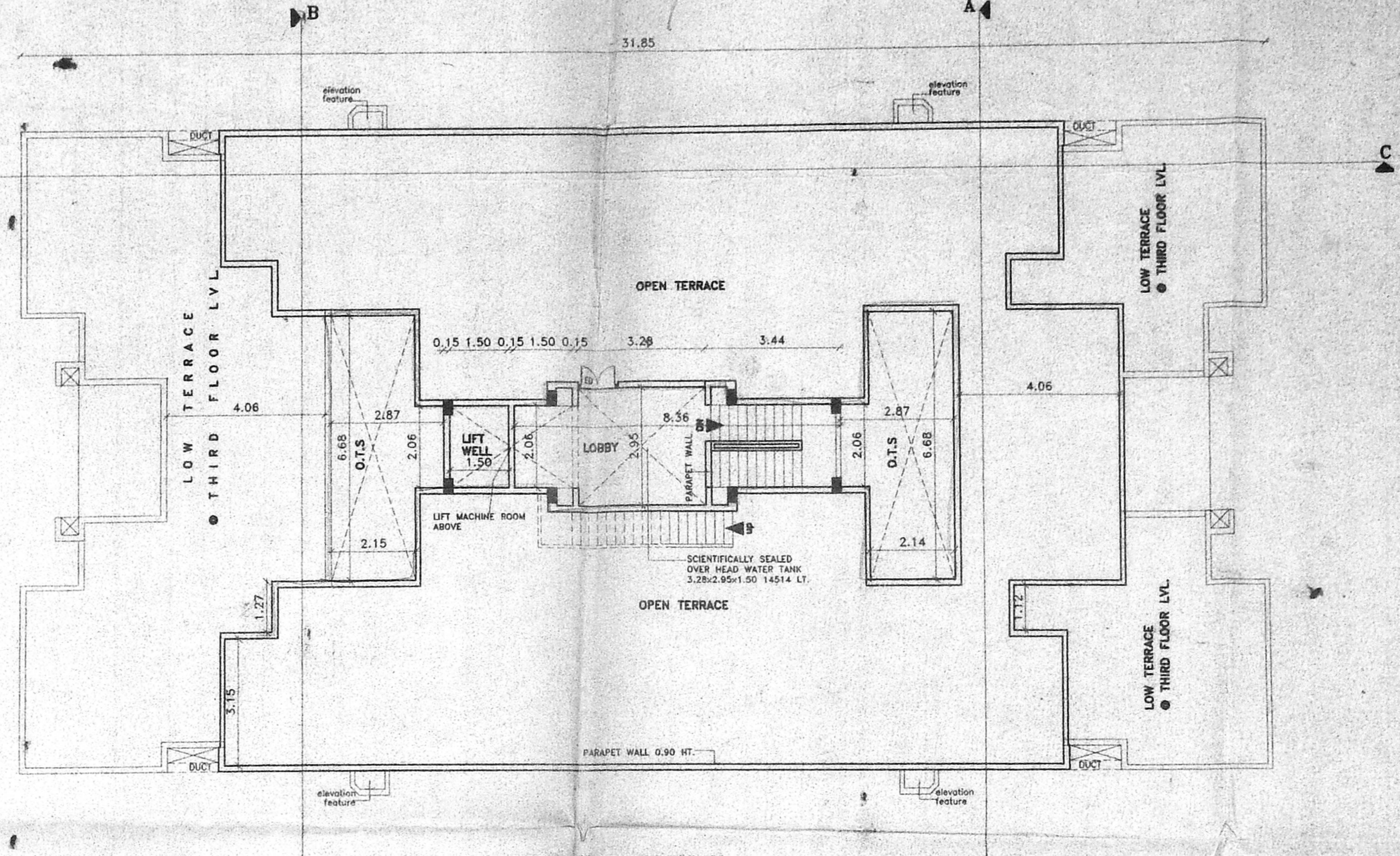

TERRACE FLOOR PLAN

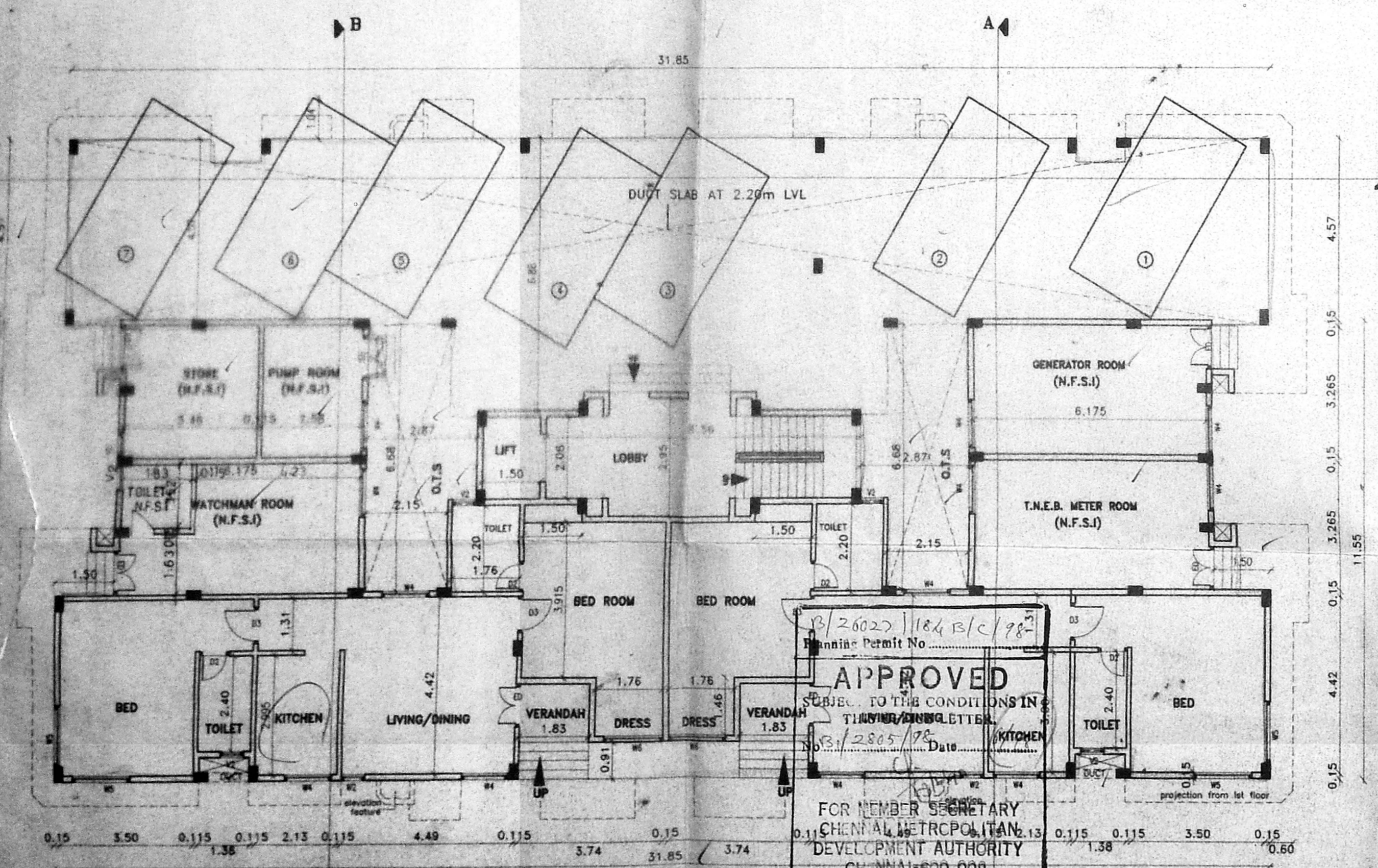

GROUND FLOOR PLAN

APPROVED
SUBJECT TO THE CONDITIONS IN THE
TIMBER/CONCRETE LETTER
No. 22805/98
Date: 19/8/98
FOR MEMBER SECRETARY
CHENNAI METROPOLITAN
DEVELOPMENT AUTHORITY
CHENNAI-600 008

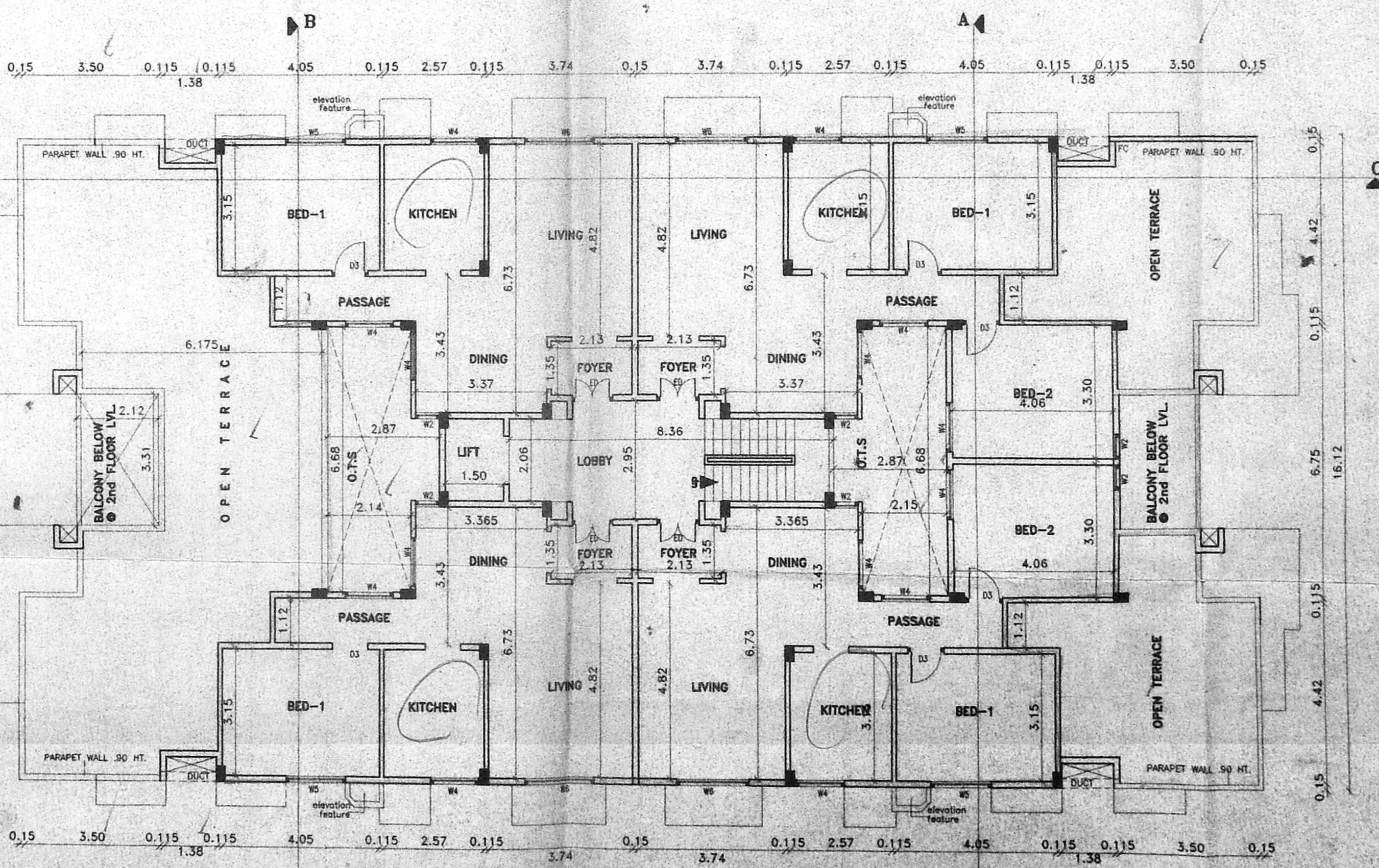

THIRD FLOOR PLAN

SCHEDULE OF JOINERY:

TYPE	DESCRIPTION	SIZE
ED	ENTRANCE DOOR	1.88x2.13
D3	DOOR	1.83x1.37
D2	DOOR	1.50x1.37
W6	WINDOW	1.26x1.37
W5	WINDOW	1.50x1.37
W4	WINDOW	1.26x1.37
W2	WINDOW	1.50x1.37
V2	VENTILATOR	62x90
FD6	FRENCH DOOR	1.83x2.13

CMDA (B) No. 1
C.No. 22805/98
76.2.13
A.P.
D.P.

NOTE:

DB-Dust Bin I/C-Inspection Chamber W/R-Ward Robe

AREA STATEMENT:

PLOT AREA	1033.26 Sqm	11122 Sqft.
NFSI AREA	90.40 sqm	
FSI AREA:		
GROUND FLOOR	190.71 Sqm	
FIRST FLOOR	506.34 Sqm	
SECOND FLOOR	506.34 Sqm	
THIRD FLOOR	318.29 Sqm	
TOTAL FSI AREAS	1521.68 Sqm	
FSI PROVIDED	1.472	
FSI PERMISSIBLE	1.50	
PLOT COVERAGE PROVIDED	49 %	
PLOT COVERAGE PERMISSIBLE	65%	
GRAND TOTAL (FSI+NFSI+HEAD ROOM)	1657.72 Sqm	
9 NOS CAR PARKING SPACE PROVIDED		

COLOUR INDEX:

PROPOSED	BOUNDARY
ROAD	SEWER LINE

SCALE - 1:100 SHEET 1 of 3 DATE: 05/01/98

THE PLAN SHOWING THE PROPOSED
RESIDENTIAL FLATS AT DOOR No-25,
26, SRINIVASAN STREET, MANDHAVELI,
CHENNAI 600 028.R.S.NO.4124/3,4125/5
NEW R.S No. 4124/7,4124/8,4125/23,
4125/24, OLD SURVEY No. 375
BLOCK NO. 89 OF MYLAPORE DIVISION (DN NO.148)

OWNER:

(Signature)
Rajendran
Chennai

LICENSED SURVEYOR

(Signature)
E. T. G. KRISHNAMURTHY RAO
Class I Licensed Surveyor (50)
CORPORATION OF CHENNAI
C-10, South Avenue
211/2, Lake View Road, CHENNAI-600 008

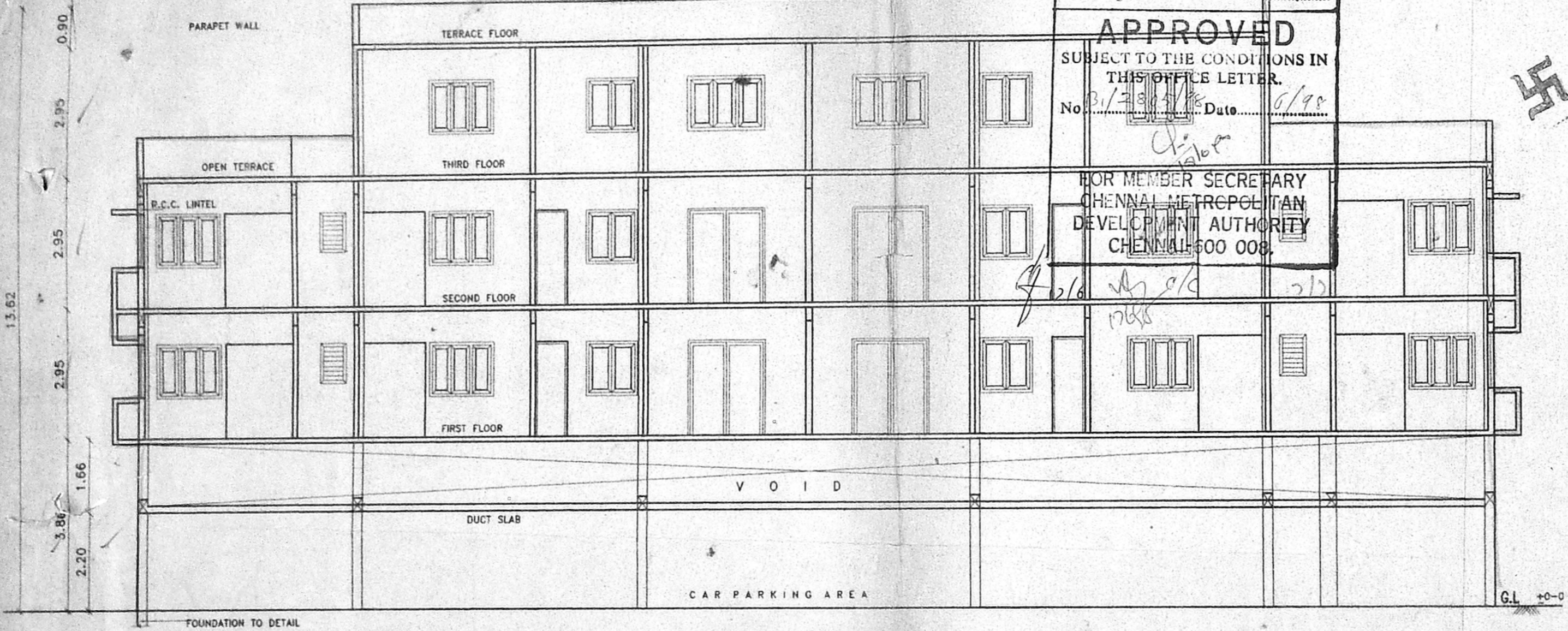

B/26020/124 C/C/98
 Planning Permit No.....

APPROVED
 SUBJECT TO THE CONDITIONS IN
 THIS OFFICE LETTER.
 No. B/26020/124 C/C/98 Date: 6/98

FOR MEMBER SECRETARY
 CHENNAI METROPOLITAN
 DEVELOPMENT AUTHORITY
 CHENNAI-600 008.

Revised Plan
 Dt. = 19-5-98

CMDA (B) / No. 1
 C. No. B/2605/98
 A.P. 20/5
 D.P. 3/5

SECTION ON C-C

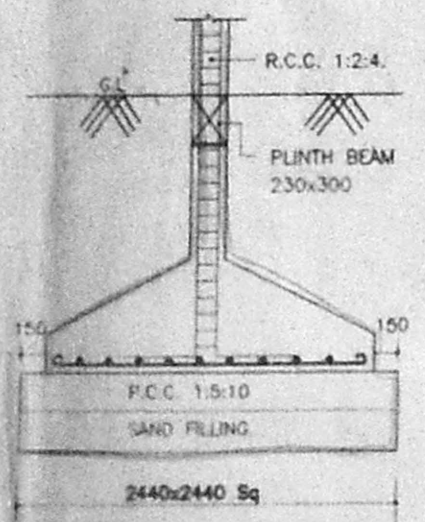

FOUNDATION DETAIL
 (SCALE 1:50)

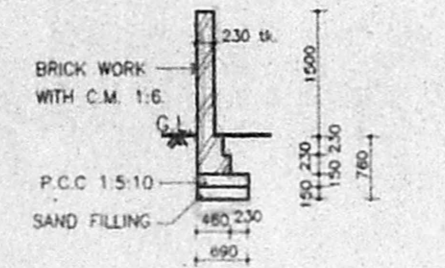

SECTION OF COMPOUND WALL
 (SCALE-1:50)

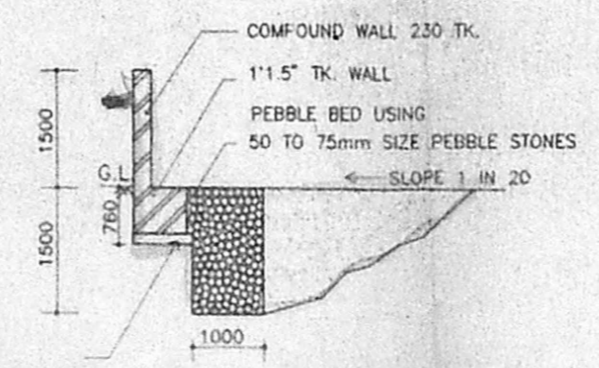

RAIN WATER COLLECTION TRENCH
 (SCALE-1:50)

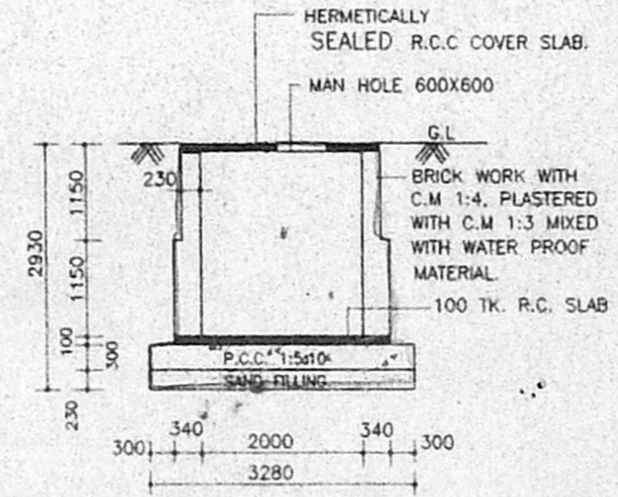

SECTION BB

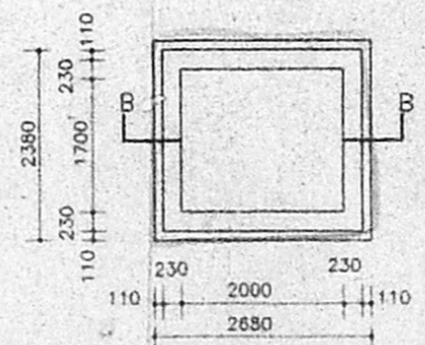

PLAN OF U.G. SUMP
 (CAPACITY = 7500 LI)

COLOUR INDEX:	
PROPOSED	BOUNDARY
ROAD	SEWER LINE

SCALE - 1:100 SHEET 3 of 3 DATE: 05/01/98

THE PLAN SHOWING THE PROPOSED RESIDENTIAL FLATS AT DOOR No-25, 26, SRINIVASAN STREET, MANDHAVELI, CHENNAI 600 028.R.S.NO.4124/3,4125/5 NEW R.S No. 4124/7,4124/8,4125/23, 4125/24, OLD SURVEY No. 375 BLOCK NO.89 OF MYLAPORE DIVISION (DN.NO.148)

OWNER:
Rajalekshmi
Chandrasekhar

LICENSED SURVEYOR *Thiruvengadam*
 Er. T. G. KRISHNAMURTHY RAO
 Class I Licensed Surveyor (50)
 CORPORATION OF CHENNAI
 C-10, South Avenue
 11/12, Lake View Road, CHENNAI-33